

Warm Ups for Brass

Tuba

Caitlin Heckman
caitlin.g.heckman@gmail.com

1 Long Tones

Tuba may start 8va if comfortable

10

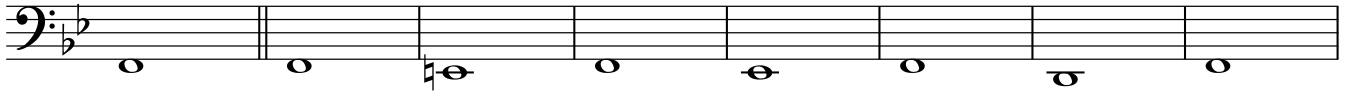

18

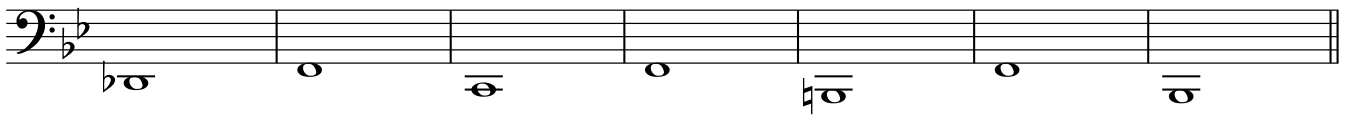

25

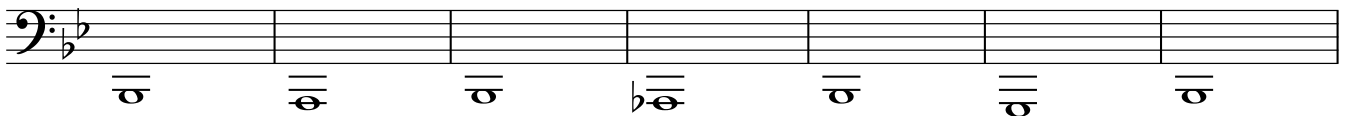

32

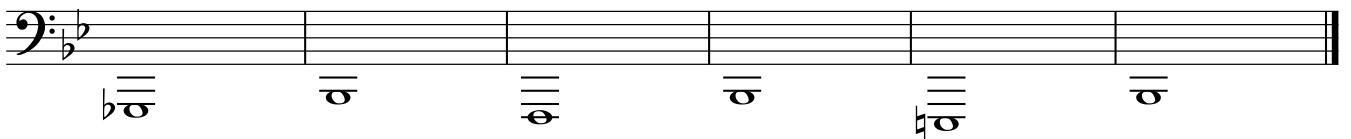

38 2 "British Taxi"

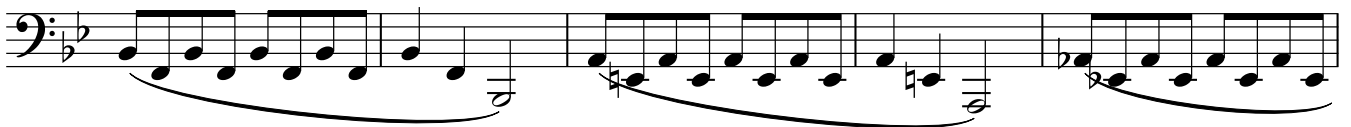

43

47

52 **3** Triad Arpeggios

56

60

63

66

4 Flexibility Intervals

71

75

79

83

87

91

95 **5** High Register Conditioning

101

105
